PHIL MAY'S GUTTER-SNIPES

50
ORIGINAL SKETCHES
IN PEN & INK.

GRACE!

Ex Libris
C. K. OGDEN

PHIL MAY'S
GUTTER-SNIPES

The impressions herein are extra carefully printed as PROOFS on fine paper, and the issue is limited to one thousand and fifty copies, of which this is No. 402

A paper-covered edition, on thinner paper, at a popular price, will follow.

GRACE!

PHIL MAY'S GUTTER-SNIPES

50
ORIGINAL SKETCHES
IN PEN & INK.

LONDON:
THE LEADENHALL PRESS, LIMITED.

(THESE SKETCHES ~~HAVE BEEN~~ ARE SEPARATELY COPYRIGHTED)

COPYRIGHT 1896
IN THE UNITED STATES OF AMERICA
BY THE MACMILLAN COMPANY.

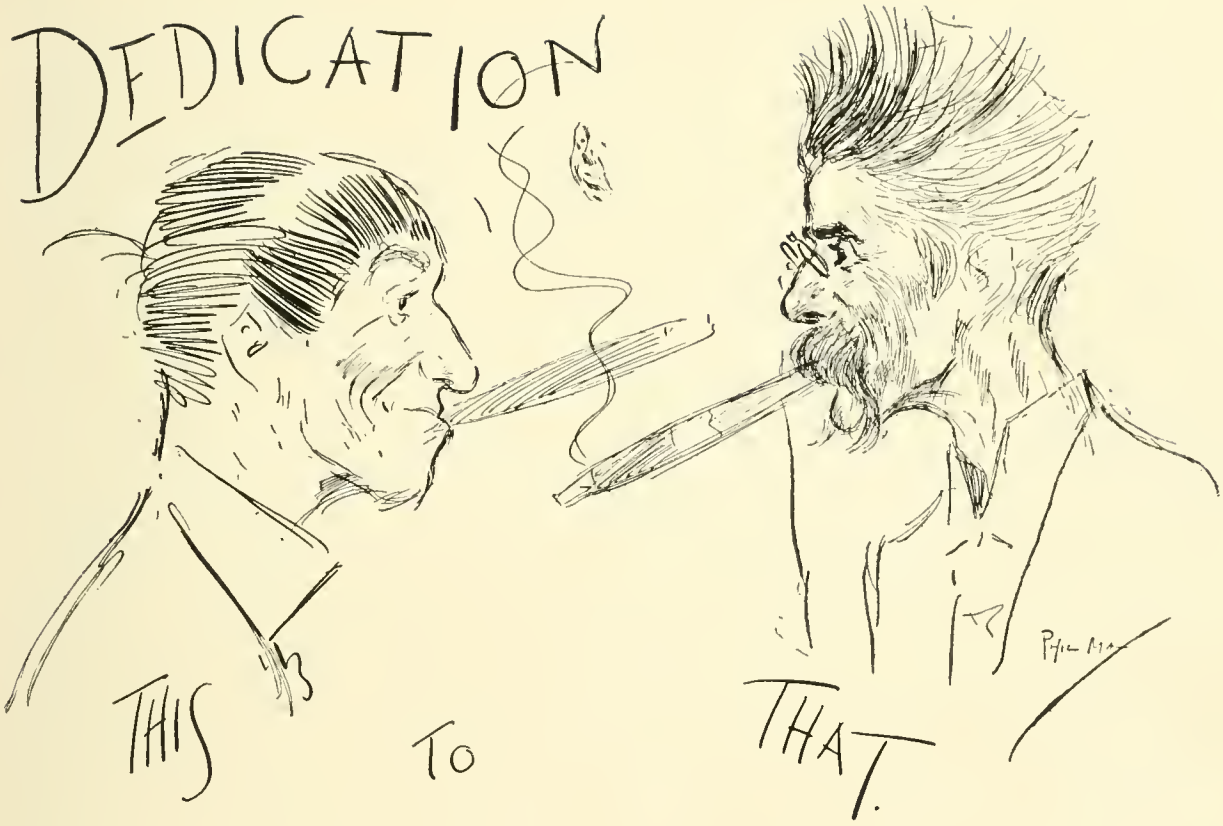
DEDICATION
THIS
TO
THAT.

DRAWINGS

1 GRACE! . FRONTISPIECE
2 TITLE.
3 DEDICATION.
4 INTRODUCTION.
5 SHUTTLECOCK.
6 A GUTTER-BALL.
7 PLAYING AT SOLDIERS.
8 WATER-WORKS.
9 A GAME AT BALL.
10 LONGING FOR LICKINGS.
11 LUXURIES.
12 "ORRIBLE AND RE-VOLTIN' DETAILS, SIR!"
13 PLUNDERERS.
14 LOST.
15 HOMELESS.
16 THE SLIDE.
17 THE FIRST SMOKE.
18 BROTHER ARTISTS.
19 BITS & SCRAPS.
20 PEG-TOP.
21 TANTALIZING!
22 SEE-SAW.
23 HONEY-POTS
24 SNOWBALLING.
25 "BOX O'LIGHTS, MY LORD?"
26 MUDLARKS.
27 A SWELL.
28 BUTTONS
29 FAIRIES.
30 "WHIP-BEHIND."
31 "WILL IT BE ME?"
32 "Ear y'are Sir!"
33 "THREE SHIES A PENNY."
34 "GIVE US A BITE."
35 WHAT BETSY-ANN MAKES OF IT.
36 HOP-SCOTCH.
37 MARBLES.
38 OLD FRIENDS
39 AN ADEPT
40 "REMEMBER, REMEMBER!"
41 PLAYING AT HORSES.
42 "SWEEP YOUR DOOR AWAY, MUM?"
43 A DAY IN THE COUNTRY.
44 HIDE & SEEK.
45 TWO PENNORTH.
46 RUGBY RULES.
47 LITTLE MOTHERS.
48 WHISTLING THE LAST NEW TUNE.
49 A MISUNDERSTANDING.
50 LEAP-FROG.
51 BOB-IN-THE-CAP.
52 TIP-CAT
53 ACROBATS.
54 GUTTER GYMNASTICS.

1127757

June 30th. 96.

My Dear Tues

Here is the last of the Gutter snipe drawings and sorry I am to leave them! Children of the gutter roam about free and are often hungry, but what would one give for such appetites? Za and I smoke big Cigars, while they — all too soon, poor little chaps — smoke what Za and I and others throw away. Sometimes I wonder whether they don't lead the happier lives?

Yours always

SHUTTLECOCK

A GUTTER-BALL.

PLAYING AT SOLDIERS.

WATER- WORKS.

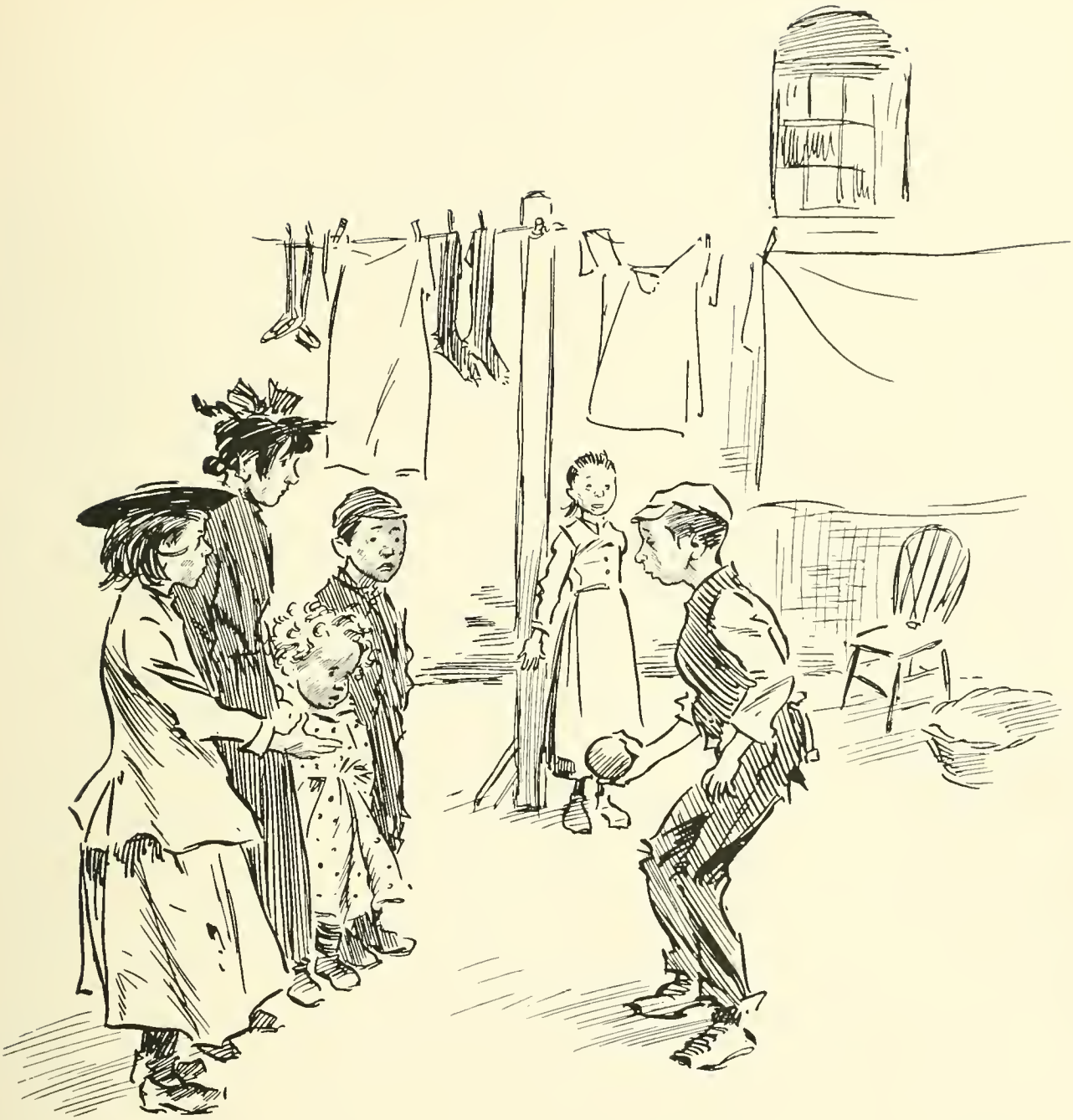

A GAME AT BALL.

LONGING FOR LICKINGS.

BOY. "NO? WHY DON'T YOU NEVER TREAT YOURSELF TO NO LUXURIES, GUVNER?"

"ORRIBLE AND RE-VOLTIN' DETAILS, SIR!"

PLUNDERERS.

PHIL MAY

LOST

HOMELESS

THE SLIDE.

THE FIRST SMOKE.

BROTHER ARTISTS.

BITS & SCRAPS.

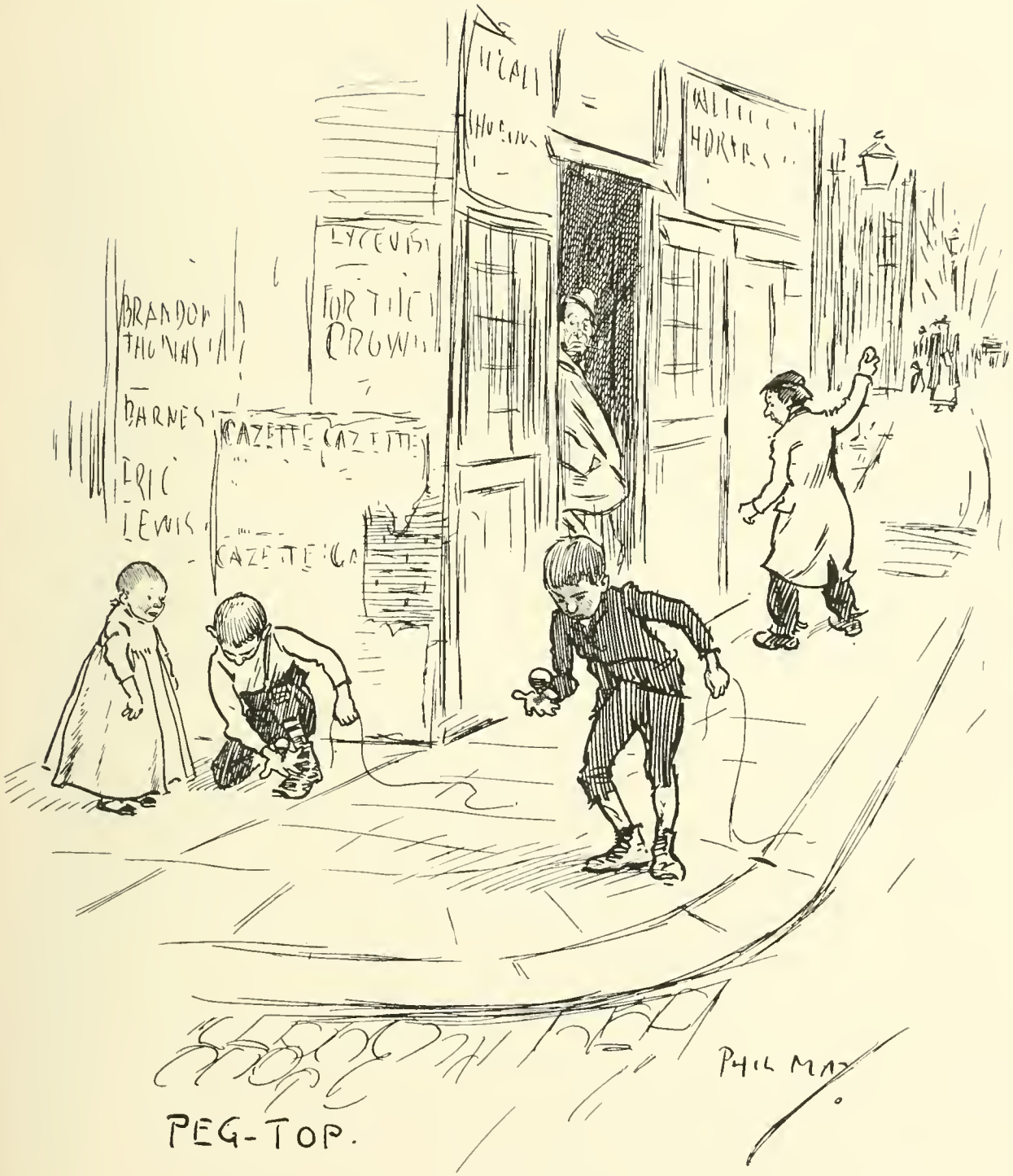
LYCEUM
FOR THE
CROWN
BRANDON
THOMAS
BARNES
ERIC
LEWIS
GAZETTE
PHIL MAY

PEG-TOP.

TANTALIZING!

SEE - SAW

"HONEY-POTS

SNOWBALLING.

'BOX O' LIGHTS MY LORD?'

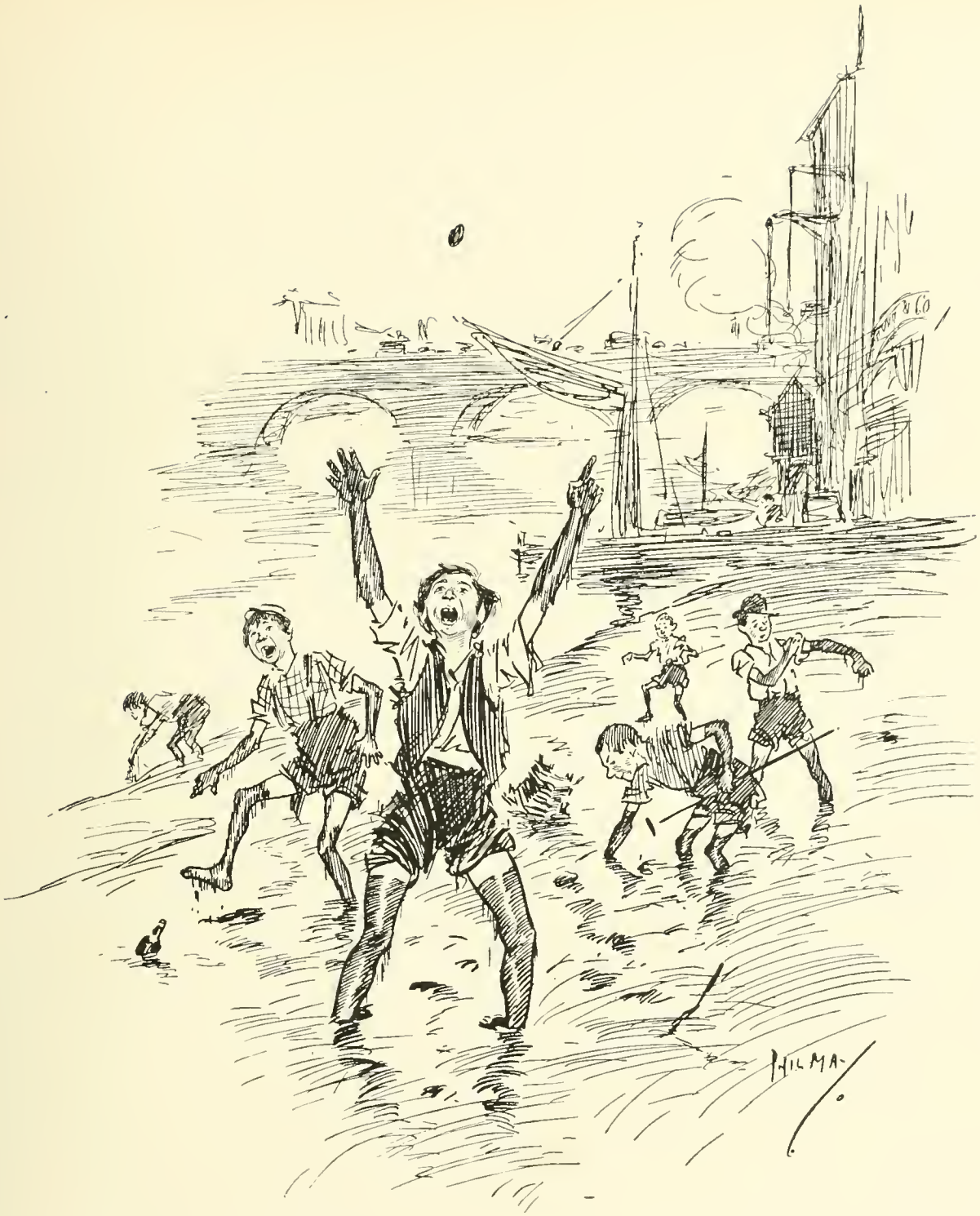

MUDLARKS.
"CHUCK US A COPPER!"

A SWELL.

BUTTONS.

STAGE DOOR
WANTED 100 CHILDREN
PANTOMIME WANTED 100 CHILDREN
APPLY STAGE DOOR
PHIL MAY

FAIRIES

"WHIP-BEHIND."

"WILL IT BE ME ?"

5401
"Car y'are Sir
PHIL MAY.

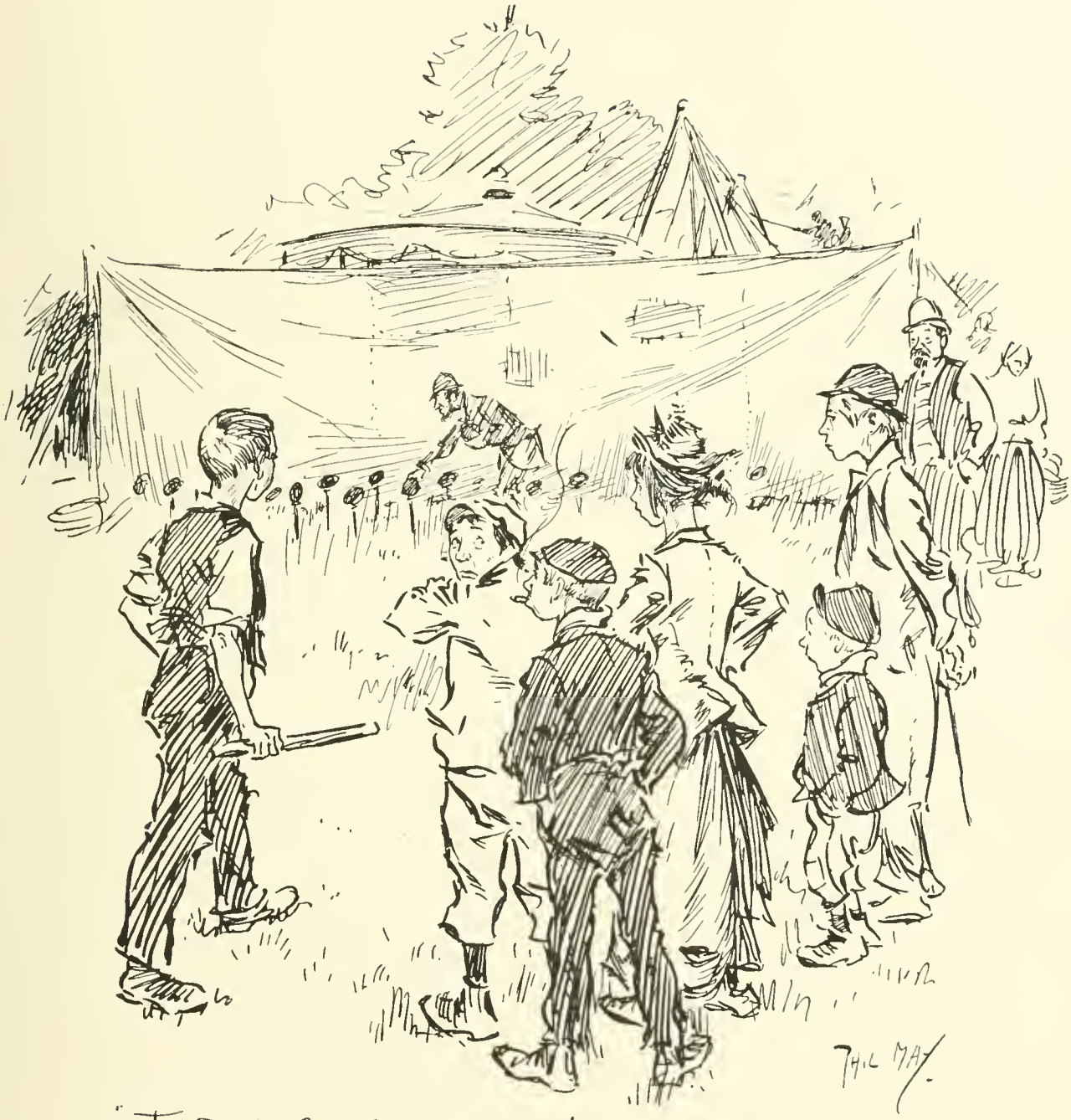

"THREE SHIES A PENNY."

"GIVE US A BITE."

WHAT BETSY-ANN MAKES OF IT.

DEPARTING GUEST. "WILL YOU CALL ME A CAB?"
BETSY-ANN. "ANSOM, FOUR-WHEELER OR MOVER, SIR?"

(A TIMES CORRESPONDENT SUGGESTS THAT THE HORSELESS CARRIAGE BE CALLED AN "AUTO-MOVER")

HOP-SCOTCH.

MARBLES.

OLD FRIENDS.

AN ADEPT.

"REMEMBER · REMEMBER!"

PLAYING AT HORSES.

"SWEEP YOUR DOOR AWAY MUM..?"

LITTLE MOTHERS.

WHISTLING THE LAST
NEW TUNE.

A MISUNDERSTANDING.

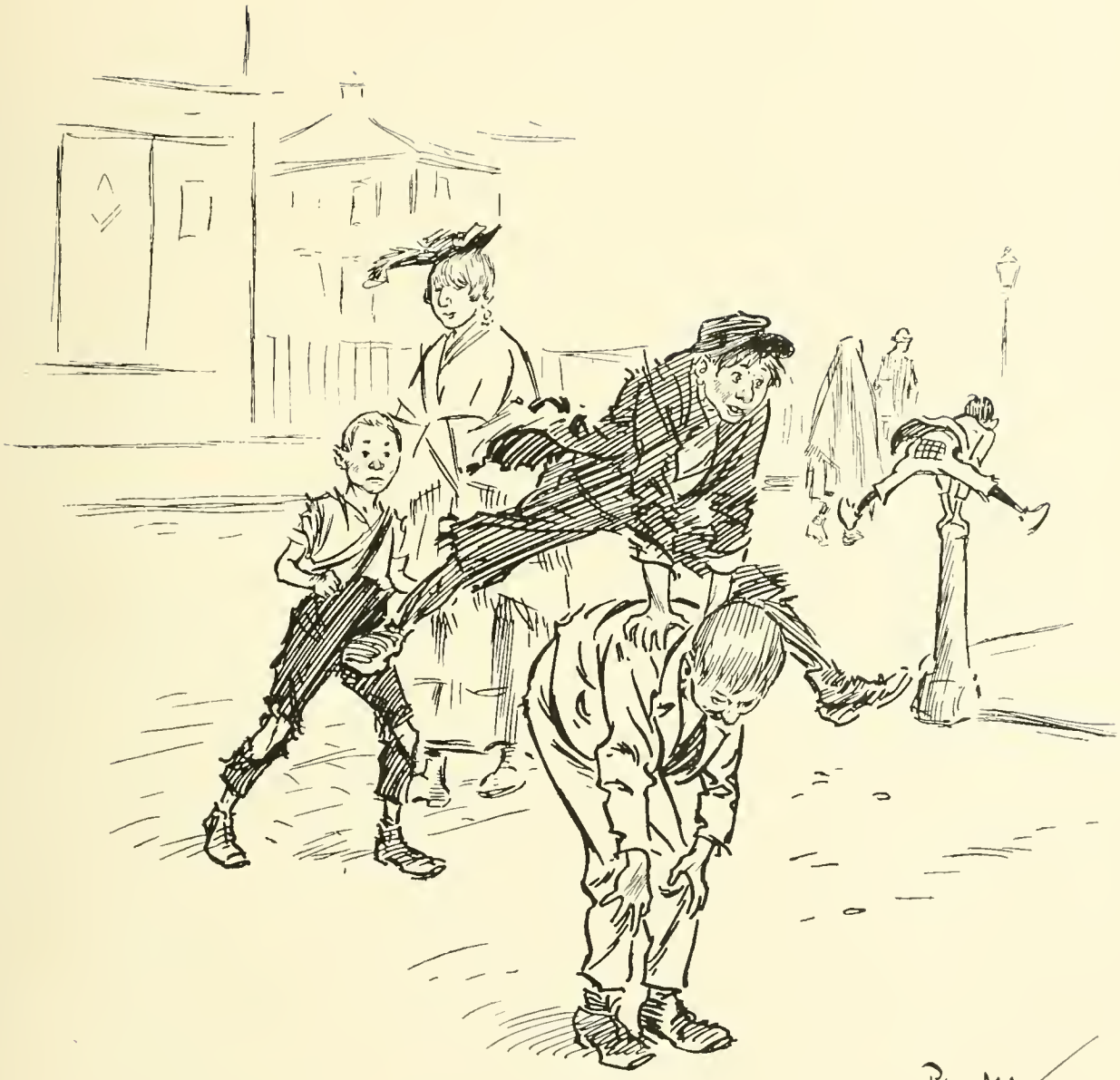

LEAP-FROG

A DAY IN THE COUNTRY.

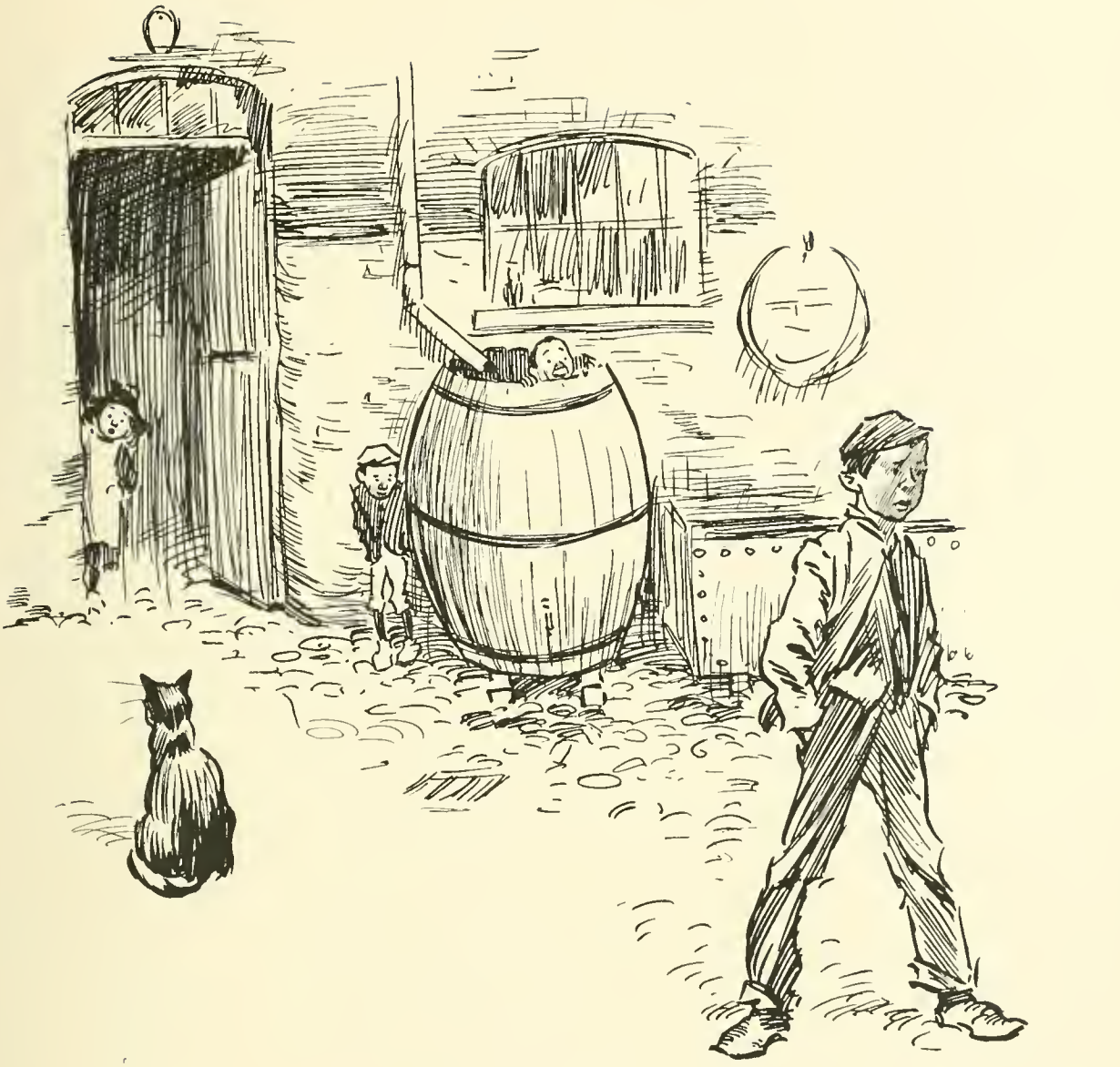

HIDE & SEEK.

TWO PENNORTH.

RUGBY RULES.

BOB-IN-THE-CAP.

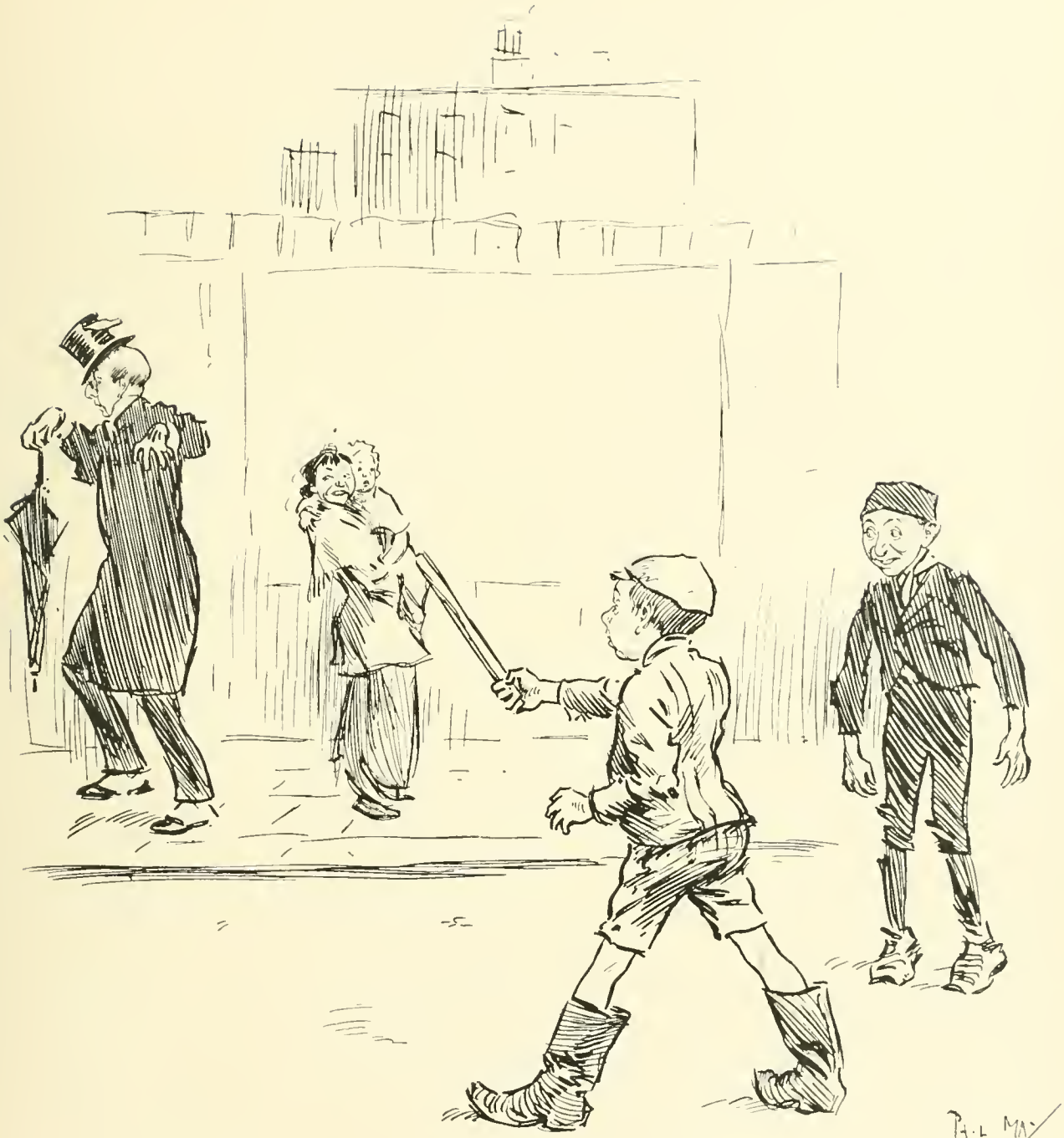

TIP-CAT.

ACROBATS.

GUTTER GYMNASTS.
PH. MAY

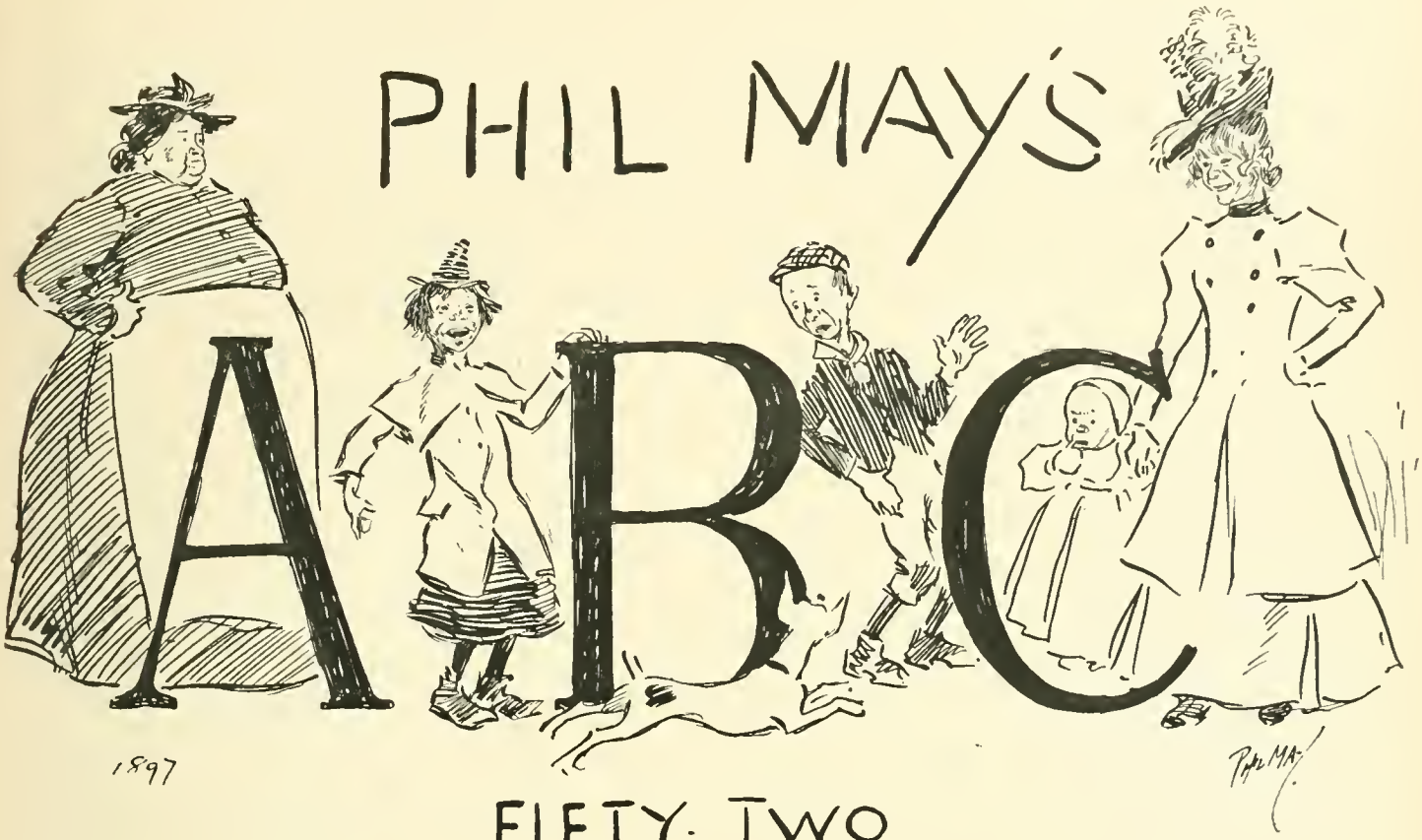

FIFTY-TWO

ORIGINAL DESIGNS

forming

TWO HUMOROUS ALPHABETS

from

A TO Z

READY IN JANUARY

LONDON

THE LEADENHALL PRESS LIMITED.

Each initial has been separately Copyrighted.

EXTRACTS FROM BOOK LIST

OF

The Leadenhall Press, Ltd:

50, LEADENHALL STREET, LONDON, E.C.

By Command Dedicated to Her Majesty the Queen-Empress.

LONDON CITY SUBURBS, dealing with the great residential belt of London. By PERCY FITZGERALD. Three Hundred Picturesque Views from Original Drawings by W. LUKER, JR. LONDON: The Leadenhall Press, Ltd: 50, Leadenhall-street, E.C. [Two Guineas.

By Command Dedicated to Her Majesty the Queen.

LONDON CITY. Its History—Streets—Traffic—Buildings—People. By W. J. LOFTIE, B.A., F.S.A. Over Three Hundred Illustrations from Original Drawings by W. LUKER, JR. LONDON: The Leadenhall Press, Ltd: 50, Leadenhall-street, E.C. [£2 10s. od.

By Command Dedicated to Her Majesty the Queen.

Upwards of 300 Superb Illustrations (some beautifully hand-coloured).

KENSINGTON: PICTURESQUE AND HISTORICAL. By W. J. LOFTIE, B.A., F.S.A., Author of a "History of London," &c., &c. Illustrated by W. LUKER, JUN., from Original Drawings carefully finished on the spot and engraved in Paris. LONDON: The Leadenhall Press, Ltd: 50, Leadenhall-street, E.C. [Three Guineas.

NEARLY OUT OF PRINT.

Edition limited, in Two Quarto Volumes, bound in stout vellum.

By Command Dedicated to the Queen-Empress.

HISTORY OF THE HORN-BOOK. By ANDREW W. TUER, author of "Bartolozzi and his Works," &c. With 300 illustrations by Robert W. Allan, Francis D. Bedford, Sir Arthur Clay, Bart., Ambrose Dudley, Miss France (Mrs. Gaskin), Everard Hopkins, John Leighton, Wm. Luker, Jr., Percy Macquoid, Phil May, Linley Sambourne, Miss Sambourne, Henry S. Tuke, J. Walter West, and other artists; and Two Copperplate Frontispieces. Seven *real* Horn-Books and Battledores are recessed in the insides of the Covers.

LONDON: The Leadenhall Press, Ltd: 50, Leadenhall Street, E.C. [Two Guineas, *net*.

In preparation: a second (one volume) edition at a popular price.

By Command Dedicated to Her Majesty the Queen.

THE FOLLIES AND FASHIONS OF OUR GRANDFATHERS (1807). Embellished with Thirty-seven whole-page Plates of Ladies' and Gentlemen's Dress (hand-coloured and heightened with gold and silver), Sporting and Coaching Scenes, &c., &c. By ANDREW W. TUER. LONDON: The Leadenhall Press, Ltd: 50, Leadenhall-street, E.C.

Large Paper copies, crown 4to, with *earliest impressions* of the plates; 250 only, signed and numbered, at Three Guineas. (Nearly out of print.)

Demy 8vo copies at Twenty-five Shillings. (Out of print.)

CORRECTED AND REVISED, WITH ADDITIONAL MATTER.

By Command Dedicated to Her Majesty the Queen.

BARTOLOZZI AND HIS WORKS. By ANDREW W. TUER. A biographical and descriptive account of the Life and Career of Francesco Bartolozzi, R.A. With some observations on the present Demand for and Value of his Prints; the way to detect Modern Impressions from Worn-out Plates and to recognise Falsely-tinted Impressions; Deceptions attempted with Prints; Print Collecting, Judging, Handling, &c. LONDON: The Leadenhall Press, Ltd: 50, Leadenhall-street, E.C.

Octavo edition in one volume. [Twelve-and-Sixpence.

Collectors' edition (4 vols. 4to) and the 2 vol. 4to edition are out of print.

HORN-BOOK JINGLES. By Mrs. ARTHUR GASKIN. LONDON: The Leadenhall Press, Ltd: 50, Leadenhall-street, E.C. [Three-and-Sixpence.

A delightful book (which will be loved by the little ones) based on the old-fashioned and now extinct A B C horn-book. Every page is beautifully illustrated, and both illustrations and jingles are by that clever artist, Mrs. Arthur Gaskin (Georgie Cave France).

A HANDSOME QUARTO.

ECHOES: A MUSICAL BIRTHDAY BOOK. By the HON. MRS. BRETT. Frontispiece by EVERARD HOPKINS. LONDON: The Leadenhall Press, Ltd: 50, Leadenhall-street, E.C. [Twelve-and-Sixpence.

A covetable present.

"What flowers are to gardens, spices to food, gems to a garment, and stars to heaven, such are proverbs interwoven in speech." (*Hebrew.*)

A BOUQUET OF BREVITIES: BEING PRACTICAL MAXIMS AND REFINED SENTIMENTS, ORIGINAL AND SELECT. By J. K. ARTHUR, Author of "Kangaroo and Kauri," &c. With Engravings. LONDON: The Leadenhall Press, Ltd: 50, Leadenhall-street, E.C. [Twelve-and-Sixpence.

THE REMINISCENCES OF CHIEF INSPECTOR LITTLECHILD. LONDON: The Leadenhall Press, Ltd: 50, Leadenhall Street, E.C. [Two-and-sixpence.

ENGLISH COUNTY SONGS. (Words and Music.) Collected and Edited by LUCY E. BROADWOOD and J. A. FULLER MAITLAND, M.A., F.S.A. LONDON: The Leadenhall Press, Ltd: 50, Leadenhall-street, E.C. [Six Shillings.

THE SCENT OF THE HEATHER. By MARGARET ELENORA TUPPER. LONDON: The Leadenhall Press, Ltd: 50, Leadenhall Street, E.C. [Six Shillings.

THE STOLEN BISHOP. By CHARLES C. ROTHWELL. LONDON: The Leadenhall Press, Ltd: 50, Leadenhall Street, E.C. [Three-and-Sixpence.

LAURENCE OLIPHANT: SUPPLEMENTARY CONTRIBUTIONS TO HIS BIOGRAPHY. By CHARLES NEWTON SCOTT, Author of "The Foregleams of Christianity." LONDON: The Leadenhall Press, Ltd: 50, Leadenhall Street, E.C. [One Shilling.

ROUGHLY TOLD STORIES, by JOHN INGOLD. LONDON: The Leadenhall Press, Ltd: 50, Leadenhall Street, E.C. [Three-and-Sixpence.

SUN AND SERPENT SERIES.—I.

·X·Y·Z· AND OTHER POEMS, by JOHN LASCELLES.

Light and darkness; good and evil;
Through life's mazes run!
On man's pathway crawls the serpent;
Shines the rising sun!

LONDON: The Leadenhall Press, Ltd: 50, Leadenhall Street, E.C. [One Shilling

SUN AND SERPENT SERIES.—II.

THE GREAT DRAMA AND OTHER POEMS, by JOHN LASCELLES. LONDON: The Leadenhall Press, Ltd: 50, Leadenhall Street, E.C. [One Shilling.

MASTER JIMMY'S FABLES. Collected by ST. JOHN BROWNE. Illustrated by WALTER WARREN. LONDON: The Leadenhall Press, Ltd: 50, Leadenhall Street, E.C. [One Shilling.

Dedicated by Special Permission to H.R.H. Princess Louise (Marchioness of Lorne).

TWELVE NEW SONGS. (Music and Words.) By SOME OF THE BEST-KNOWN BRITISH COMPOSERS:—Joseph Barnby; Alfred Cellier; F. Corder; Frederick Cowen; Charles H. Lloyd; Hamish MacCunn; A. C. Mackenzie; C. Hubert H. Parry; Arthur Somervell; C. V. Stanford; A. Goring Thomas; Charles Wood. Edited by HAROLD BOULTON: Poems by the Editor. A beautiful copper-plate frontispiece by FRANK DICKSEE, R.A., entitled "The Harpsichord." LONDON: The Leadenhall Press, Ltd: 50, Leadenhall-street, E.C.

[Twelve Shillings.

IN TWO QUARTO VOLUMES.

THE LIFE AND POETICAL WORKS OF JAMES WOODHOUSE (1735-1820). Edited by the Rev. R. I. WOODHOUSE, M.A., Rector of Merstham. LONDON: The Leadenhall Press, Ltd: 50, Leadenhall Street, E.C. [Two Guineas.

ERNEST ENGLAND: OR A SOUL LAID BARE; a Drama for the Closet. By J. A. PARKER, late Editor of "The Indian Daily News." LONDON: The Leadenhall Press, Ltd: 50, Leadenhall Street, E.C. [Seven-and-Sixpence.

A BIT OF HUMANITY. By LIZZIE JOYCE TOMLINSON. LONDON: The Leadenhall Press, Ltd: 50, Leadenhall Street, E.C.

[Three-and-Sixpence.

THE SOCIALISM OF TO-DAY. By ÉMILE DE LAVELEYE, Member of the Royal Academy of Belgium, &c., &c. Translated into English by GODDARD H. ORPEN, Barrister-at-Law. Together with an account of Socialism in England, by the translator. LONDON: The Leadenhall Press, Ltd: 50, Leadenhall Street, E.C.

[Six Shillings.

THE STORY OF A LONDON CLERK. A FAITHFUL NARRATIVE, FAITHFULLY TOLD. LONDON: The Leadenhall Press, Ltd: 50, Leadenhall-street, E.C. [Three-and-sixpence.

THE DAINTIEST OF DAINTY BOOKS.

BABY'S RECORD: WITH SPACES FOR MOTHER'S NOTES ABOUT HER BABY. As used by the Royal Mother of the future King of England. Compiled by the Rev. R. I. WOODHOUSE, M.A. LONDON: The Leadenhall Press, Ltd: 50, Leadenhall Street, E.C.

[One Shilling.

"BABY'S RECORD will in many cases prove an invaluable aid to the family doctor in the treatment of ailments in later life."

PARODIES AND SATIRES. By ALERE FLAMMAM. LONDON: The Leadenhall Press, Ltd: 50, Leadenhall-street, E.C.

[Two-and-Sixpence.

FUNNYNYM SERIES No. 1.

RUSTLING REEDS. Stirred by GOOSESTEP. Author of "Splay-Feet Splashings in Divers Places" and "Bric-à-Brac Ballads." LONDON: The Leadenhall Press, Ltd: 50, Leadenhall-street, E.C.

[One Shilling.

ILLUSTRATED.

NOVEL NOTES. By JEROME K. JEROME, author of "The Idle Thoughts of an Idle Fellow," "On the Stage—and Off," &c. LONDON: The Leadenhall Press, Ltd: 50, Leadenhall-street, E.C.

[Three-and-Sixpence.

NEW EDITION, ILLUSTRATED.

ON THE STAGE—AND OFF. The brief career of a would-be actor. By JEROME K. JEROME. With One Hundred Illustrations by KENNETH M. SKEAPING. LONDON: The Leadenhall Press, Ltd: 50, Leadenhall-street, E.C. [Half-a-Crown.

ON THE STAGE—AND OFF. The brief career of a would-be actor. Sixteenth Edition. By JEROME K. JEROME. LONDON: The Leadenhall Press, Ltd: 50, Leadenhall-street, E.C. [One Shilling.

THE IDLE THOUGHTS OF AN IDLE FELLOW: A BOOK FOR AN IDLE HOLIDAY. One-hundred-and-forty-third Edition. By JEROME K. JEROME, Author of "On the Stage—and Off." LONDON: The Leadenhall Press, Ltd: 50, Leadenhall-street, E.C.

[Half-a-Crown.

"The *Idle Thoughts* by JEROME, with his special private views,
Is a book all busy people should undoubtedly peruse."—*Punch.*

A BOOK FOR CHRISTMAS.

A RIGHTE MERRIE CHRISTMASSE!!! THE STORY OF CHRIST-TIDE. By JOHN ASHTON. Copper-plate Etching of "The Wassail Song," by ARTHUR C. BEHREND. LONDON: The Leadenhall Press, Ltd: 50, Leadenhall Street, E.C. [Twenty-five Shillings.

Special copies, limited in number, with the etching in proof state, handsomely bound in full antique gold-lettered vellum by ZAEHNSDORF. [Three Guineas.

COMFORT IN THE HOME. By M. J. LOFTIE, Author of the *Dining Room* in "Art at Home" Series, &c., &c. LONDON: The Leadenhall Press, Ltd: 50, Leadenhall Street, E.C.

[One Shilling.

IN JEST AND EARNEST: A BOOK OF GOSSIP. By JOSEPH HATTON, author of "The Reminiscences of J. L. Toole," "Henry Irving's Impressions of America," "Clytie," "By Order of the Czar," "The Princess Mazaroff," &c. With a Prefatory Address to his friend, J. L. Toole. LONDON: The Leadenhall Press, Ltd: 50, Leadenhall-street, E.C. [Two-and-Sixpence.

ILLUSTRATED.

BORDERLAND FANCIES. By EVA BOULTON. With twenty-three Illustrations by the author. LONDON: The Leadenhall Press, Ltd: 50, Leadenhall-street, E.C. [Two-and-Sixpence.

THE BUSINESSES OF A BUSY MAN. By R. S. WARREN BELL. LONDON: The Leadenhall Press, Ltd: 50, Leadenhall-street, E.C. [Three-and-Sixpence.

DOCTOR QUODLIBET: A STUDY IN ETHICS, by the Author of "Chronicles of Westerly," "John Orlebar," "Culmshire Folk," &c. LONDON: The Leadenhall Press, Ltd: 50, Leadenhall-street, E.C. [Three-and-Sixpence.

SONGS SUNG AND UNSUNG. By HAROLD BOULTON. LONDON: The Leadenhall Press, Ltd: 50, Leadenhall-street, E.C.

[Five Shillings.

ILLUSTRATED.

A PROFESSIONAL PUGILIST. By HARRY A. JAMES. Illustrated by KENNETH M. SKEAPING. LONDON: The Leadenhall Press, Ltd: 50, Leadenhall-street, E.C. [One Shilling.

ENGLISH FARMING AND WHY I TURNED IT UP. By ERNEST BRAMAH. LONDON: The Leadenhall Press, Ltd: 50, Leadenhall-street, E.C. [Two-and-Sixpence.

—EIGHTEEN OF THEM—SINGULAR STORIES. By WARWICK SIMPSON. LONDON: The Leadenhall Press, Ltd: 50, Leadenhall-street, E.C. [Three-and-Sixpence.

THE BEST BOOK OF ALPHABETS PUBLISHED.

A NEW SHILLING BOOK OF ALPHABETS, PLAIN AND ORNAMENTAL, ANCIENT AND MODERN. For the use of Architects, Clergymen, Decorators, Designers, Draughtsmen, Teachers, &c. With a curiously interesting Alphabet (capitals and small letters) in facsimile from an original MS. written by Charles I., together with his writing-master's "copy." LONDON: The Leadenhall Press, Ltd: 50, Leadenhall-street, E.C. [One Shilling.

"It is a noticeable feature of this collection of alphabets and ornaments that it has been selected entirely and solely from the material in everyday use at the Leadenhall Press."—*The Art Printer.*

LAYS OF THE BARDS. I.—THE HOLY ISLE.

"Exiles of Albion! they adore
Their fathers' oracles, restore
To Celtic Tongue and Bardic Lore
Asylum, in wild Wales."—*Taliesin.*

LONDON: The Leadenhall Press, Ltd: 50, Leadenhall Street, E.C.
[Two-and-Sixpence.

ILLUSTRATED.

HUMOURS & ODDITIES OF THE LONDON POLICE COURTS, FROM THE OPENING OF THIS CENTURY TO THE PRESENT TIME. Illustrated and edited by "DOGBERRY." LONDON: The Leadenhall Press, Ltd: 50, Leadenhall-street, E.C.
[Two-and-Sixpence.

"HAVE YE READ IT?" LOOK SHARP! By Mrs. R. W. WOODS, Authoress of "Gatherings." LONDON: The Leadenhall Press, Ltd: 50, Leadenhall-street, E.C. [Two Guineas.

SOCIALISM OR PROTECTION? WHICH IS IT TO BE? A Question for the Classes and the Masses. By M. H. LONDON: The Leadenhall Press, Ltd: 50, Leadenhall-street E.C.
[One Shilling.

STRAY MINUTES: Being some account of the Proceedings of the Literary Club at St. Mungo-by-the-Sea. By E. H. LACON WATSON, Author of "Ephemera," &c. LONDON: The Leadenhall Press, Ltd: 50, Leadenhall-street, E.C. [One Shilling.

NOTIONS OF A NOBODY. By T. THEODORE DAHLE. LONDON: The Leadenhall Press, Ltd: 50, Leadenhall-street, E.C.
[Two-and-Sixpence.

NEW EDITION, PROFUSELY ILLUSTRATED.

A LIFE'S REMINISCENCES OF SCOTLAND YARD. By Detective ANDREW LANSDOWNE, late of the Criminal Investigation Department. With one-hundred and ninety-one suggestive illustrations by AMBROSE DUDLEY. LONDON: The Leadenhall Press, Ltd: 50, Leadenhall-street, E.C. [One Shilling.

A LIFE'S REMINISCENCES OF SCOTLAND YARD. By Detective ANDREW LANSDOWNE, late of the Criminal Investigation Department. LONDON: The Leadenhall Press, Ltd: 50, Leadenhall-street, E.C. [Half-a-Crown.

NEW SHILLING EDITION, ILLUSTRATED, OF

THE CONFESSIONS OF A POACHER. Edited by JOHN WATSON, F.L.S., author of "Nature and Woodcraft," "Sylvan Folk," &c., &c. Illustrated by JAMES WEST. LONDON: The Leadenhall Press, Ltd: 50, Leadenhall-street, E.C. [One Shilling.

A most captivating book.

THE CONFESSIONS OF A POACHER. Edited by JOHN WATSON, F.L.S., author of "Nature and Woodcraft," "Sylvan Folk," &c., &c. Illustrated by JAMES WEST. LONDON: The Leadenhall Press, Ltd: 50, Leadenhall Street, E.C. [Two-and-Sixpence.

MUSIC QUARTO SIZE.

SEVEN SONGS TO SING (Music and Words) By Alfred J. Caldicott; Cotsford Dick; L. Denza; Malcolm Lawson; Theo Marzials; J. L. Roeckel, and Lord Henry Somerset. Edited by HAROLD BOULTON. Frontispiece by AMBROSE DUDLEY. LONDON: The Leadenhall Press, Ltd: 50, Leadenhall-street, E.C.
[Six Shillings.

THE VISIBLE TO-BE: A STORY OF HAND-READING. LONDON: The Leadenhall Press, Ltd: 50, Leadenhall-street, E.C.
[Three-and-Sixpence.

COUNSEL TO LADIES AND EASY-GOING MEN ON THEIR BUSINESS INVESTMENTS, and cautions against the lures of Wily Financiers and Unprincipled promoters. LONDON: The Leadenhall Press, Ltd: 50, Leadenhall Street, London, E.C.
[Three-and-Sixpence.

"The price of the book is 3s. 6d., and is in itself an excellent investment."—*Sala's Journal.*

THE CHILD SET IN THE MIDST: By MODERN POETS
("*And He took a little child and set him in the midst of them.*")
Edited by WILFRID MEYNELL. With a facsimile of the MS. of "The Toys," by COVENTRY PATMORE. LONDON: The Leadenhall Press, Ltd: 50, Leadenhall-street, E.C. [Six Shillings.

FROM THE BULL'S POINT OF VIEW: THE TRUE STORY OF A BULL FIGHT. By R. ST. JOHN CORBET. LONDON: The Leadenhall Press, Ltd: 50, Leadenhall-street, E.C.
[Sixpence.

BRIC-À-BRAC BALLADS. By GOOSESTEP, author of "Splay-Feet Splashings in Divers Places." LONDON: The Leadenhall Press, Ltd: 50, Leadenhall-street, E.C. [One Shilling.

ENGLISH CAROLS OF THE FIFTEENTH CENTURY: from a MS. Roll in the Library of Trinity College, Cambridge. Edited by J. A. FULLER MAITLAND, M.A., F.S.A., with added Vocal Parts by W. S. ROCKSTRO. Frontispiece: facsimile in colours of the "Agincourt Song," No. VII. LONDON: The Leadenhall Press, Ltd: 50, Leadenhall-street, E.C. [Ten Shillings.

SECOND EDITION.

TRICKS AND TRICKSTERS. Tales founded on fact from a Lawyer's Note-Book. By JOSEPH FORSTER, author of "Some French and Spanish Men of Genius," "Four great Teachers: Carlyle, Ruskin, Emerson, and Browning," "Duty Wins," &c. LONDON: The Leadenhall Press, Ltd: 50, Leadenhall-street, E.C. [One Shilling.

THROUGH ENGLAND ON A SIDE-SADDLE IN THE TIME OF WILLIAM & MARY; being the diary of CELIA FIENNES. With an explanatory Introduction by The Hon. Mrs. GRIFFITHS. LONDON: The Leadenhall Press, Ltd: 50, Leadenhall-street, E.C.
[Twelve-and-Sixpence.

"THOSE FOREIGN DEVILS!" A CELESTIAL ON ENGLAND AND ENGLISHMEN, Edited by W. H. WILKINSON, H.M. Consular Service, China. LONDON: The Leadenhall Press, Ltd: 50, Leadenhall-street, E.C. [Two-and-Sixpence.

THE STAGE IN THE DRAWING-ROOM: SHORT ONE-ACT SKETCHES FOR TWO AND THREE PLAYERS By MILLIE SELOUS. LONDON: The Leadenhall Press, Ltd: 50, Leadenhall-street, E.C.
[Half-a-Crown.

DRAT THE BOYS! or, RECOLLECTIONS OF AN EX-FRENCH MASTER IN ENGLAND. By MAX O'RELL, author of "John Bull and his Island," &c., &c. LONDON: The Leadenhall Press, Ltd: 50, Leadenhall-street, E.C. [Two Shillings.

"THE GRASSHOPPER," being some account of the Banking House at 68, Lombard Street. By JOHN BIDDULPH MARTIN, M.A., F.S.S. Illustrated. LONDON: The Leadenhall Press, Ltd: 50, Leadenhall-street, E.C. [One Guinea.

THE DAINTIEST OF DAINTY BOOKS.

BYGONE BEAUTIES PAINTED BY HOPPNER: ten delicately engraved portraits of beautiful women of a bygone period. Introduction by ANDREW W. TUER, F.S.A. LONDON: The Leadenhall Press, Ltd: 50, Leadenhall-street, E.C. [Two Shillings.

NEW AND ENLARGED EDITION.

HANDBOOK OF LONDON BANKERS, with Some Account of their Predecessors the Early Goldsmiths, together with List of Bankers from 1670, &c., &c. By F. G. HILTON PRICE, F.S.A. LONDON: The Leadenhall Press, Ltd: 50, Leadenhall-street, E.C.
[Fifteen Shillings.

AS THE WIND BLOWS. By J. PERCY KING. LONDON: The Leadenhall Press, Ltd: 50, Leadenhall-street, E.C.
[Five Shillings.

Dedicated by Permission to Admiral H.R.H. The Duke of Edinburgh, K.G.

REAL SAILOR-SONGS (Two-hundred Illustrations) Collected and edited by JOHN ASHTON, author of "A Century of Ballads," "Romances of Chivalry," &c., &c. LONDON: The Leadenhall Press, Ltd: 50, Leadenhall-street, E.C. [One Guinea.

A magnificent volume profusely illustrated with the quaintest old woodcuts imaginable. Many of these songs—originally sold in the streets—are reprinted in their pristine narrow form, being separately mounted on brown paper slips or guards. The book is a monument of research and a triumph of the typographic art.—*Daily Telegraph.*

CHEAP EDITION.

MODERN MEN. By A MODERN MAID. CONTENTS: The Decay of Courtesy, Our Partners, Our Fellow Boarders, Husbands and Brothers, The Vanity of Men, Men and Money Matters, Objectionable Lovers, &c., &c. LONDON: The Leadenhall Press, Ltd: 50, Leadenhall-street, E.C. [One Shilling.

A book in which modern men are amusingly abused.

TABLE OF DISTANCES TO AND FROM THE Principal Commercial Seaports of the World, shewing the distances in nautical miles both viâ the Capes and the Suez Canal, including a Table of Distances in the Sea of Marmora, the Black Sea and the Sea of Azof. Compiled and arranged by CAPTAIN R. T. STEVENS.

This Table shews at a glance the distance from anchorage to anchorage between the ports of London, Liverpool, Newcastle, Cardiff and the principal commercial ports of the world, as also the distance of the latter ports from each other. The distances given are the shortest possible in safe water.

Price 30s.; or mounted on linen 35s.; mounted on linen, rollers and varnished 40s.

LONDON: The Leadenhall Press, Ltd: 50, Leadenhall-street, E.C.

CHEAP EDITION.

PRINCE DORUS. By CHARLES LAMB. A reproduction of the scarce and pretty first edition of 1811, including all the coloured plates. With Introduction by ANDREW W. TUER, F.S.A. LONDON: The Leadenhall Press, Ltd: 50, Leadenhall-street, E.C. [One Shilling.

GRAY'S ELEGY: with Sixteen beautiful Illustrations by NORMAN PRESCOTT DAVIES, facsimiled from his original drawings in the possession, and published by the gracious permission of H. R. H. The PRINCESS OF WALES. Bound in gold lettered vellum, with broad silken bands and strings. LONDON: The Leadenhall Press, Ltd: 50, Leadenhall-street, E.C. [One Guinea.

"A work of very great beauty."—*Leeds Mercury.*

BEAUTY AND THE BEAST. By CHARLES LAMB. With an Introduction by ANDREW LANG. Illustrated with eight beautiful steel plates engraved in facsimile from the original edition. LONDON: The Leadenhall Press, Ltd: 50, Leadenhall-street, E.C. [Three-and-Sixpence.

A charming book of equal interest to children and their elders.

One hundred signed copies only, containing a set of earliest open letter proofs of the eight illustrations in red, and a duplicate set in brown. [Ten-and-Sixpence: now raised to Two Guineas.

DAME WIGGINS OF LEE. Hand-coloured Illustrations. LONDON: The Leadenhall Press, Ltd: 50, Leadenhall-street, E.C. [One Shilling.

A Reprint of a picture book—illustrated from the original blocks, hand-coloured—used by our grandmothers when young. DAME WIGGINS OF LEE has met with the strong approval of Mr. Ruskin.

THE A. B. C. MARINERS' GUIDE, containing Complete Information relating to the Mercantile and Maritime Laws and Customs, including a useful set of Tables, &c., compiled by CAPTAIN R. T. STEVENS. (Second Edition.) LONDON: The Leadenhall Press, Ltd: 50, Leadenhall-street, E.C. [Seven-and-Sixpence.

A TABLE OF DISTANCES IN NAUTICAL MILES between the principal ports of the United Kingdom, and ports in the North Sea, Kattegat, Baltic Sea and Gulfs of Finland and Bothnia. Compiled by CAPTAIN R. T. STEVENS. LONDON: The Leadenhall Press, Ltd: 50, Leadenhall-street, E.C. [Two Shillings.

THIRD EDITION, REVISED.

THE PERFECT WAY; or, THE FINDING OF CHRIST. By ANNA KINGSFORD, M.D. (Paris), and EDWARD MAITLAND, B.A. (Cantab). LONDON: The Leadenhall Press Ltd: 50, Leadenhall-street, E.C. [Seven-and-Sixpence.

POLICE! By CHARLES TEMPEST CLARKSON, thirty-three years an Officer of Police; and J. HALL RICHARDSON, Journalist on one of the London Dailies. LONDON: The Leadenhall Press, Ltd: 50, Leadenhall-street, E.C. [Six Shillings.

Whole page illustrations of Prisoners being photographed for "The Rogues' Gallery"; Burglar's Kit; and Metropolitan Police Constable.

THE ROGUES' GALLERY. Portraits from Life, of Burglars, Receivers, Forgers, Cracksmen, Smashers, Bank Sneaks, House Thieves, Swell Mobsmen, Pickpockets, Swindlers, and Tricksters. By the Authors of "POLICE!"—C. T. CLARKSON and J. H. RICHARDSON. Illustrated by HARRY PARKES. LONDON: The Leadenhall Press, Ltd: 50, Leadenhall-street, E.C. [One Shilling.

A SEASON IN EGYPT. By W. M. FLINDERS PETRIE. Illustrated. LONDON: The Leadenhall Press, Ltd: 50, Leadenhall-street, E.C. [Twelve Shillings.

THE AGE OF MARIE ANTOINETTE. A sketch of the period of European revival, which claims amongst its representatives Gœthe, Prudhon, Gainsborough, and Mozart. By CHARLES NEWTON SCOTT, author of "The Foregleams of Christianity," &c. LONDON: The Leadenhall Press, Ltd: 50, Leadenhall-street, E.C [Two Shillings

---

HOUSEKEEPING MADE EASY. By a Lady. A simplified method of keeping accounts, arranged to commence from any date. LONDON: The Leadenhall Press, Ltd: 50, Leadenhall-street, E.C. [One Shilling.

NEW EDITION OF

MRS. GREET'S STORY OF THE GOLDEN OWL. With twenty-four whole-page Illustrations by AMBROSE DUDLEY. LONDON: The Leadenhall Press, Ltd: 50, Leadenhall-street, E.C. [Three-and-Sixpence.

ENGLISH AS SHE IS SPOKE: OR A JEST IN SOBER EARNEST: Ninth Edition. LONDON: The Leadenhall Press, Ltd: 50, Leadenhall-street, E.C. [One Shilling.

A manual by means of which the Portuguese author, who has struggled with the difficulties of the English language by aid of dictionary and phrase-book, proposes to teach its complexities to his fellow countrymen. The solemn good faith of the writer crowns the unapproachable grotesqueness of his composition.

"Excruciatingly funny."—*The World.*

ENGLISH AS SHE IS SPOKE: OR A JEST IN SOBER EARNEST. "HER SECONDS PART." (new matter.) LONDON: The Leadenhall Press, Ltd: 50, Leadenhall-street, E.C. [One Shilling.

An unlimited mine of salt for diners-out.

"Deliciously humorous."—*Detroit Free Press.*

"With bad paper, one's best is impossible."

The Author's Hairless Paper-Pad (Issued by The Leadenhall Press, Ltd:) Contains, in block form, fifty sheets of strong *hairless* paper, over which—being of unusual but not painful smoothness—the pen slips with perfect freedom. Easily detachable, the size of the sheets is about $7\frac{1}{2} \times 8\frac{3}{4}$ in., and the price is only that charged for common scribbling paper. THE AUTHOR'S HAIRLESS PAPER-PAD may be comfortably used, whether at the desk, held in the hand, or resting on the knee. As being most convenient for both author and compositor, the paper is ruled the narrow way, and of course on one side only.—*Sixpence each: 5/- per dozen, ruled or plain.**

The Author's Hairless Paper-Pad Holder—suggested by *Punch*—is equally useful to the busy few who write when travelling, and to stay-at-homes who dislike the restraint of desk or table. It is intended that the wooden rim at the side of the AUTHOR'S HAIRLESS PAPER-PAD HOLDER should be grasped by the left hand, the right being free to travel over the whole surface of the paper from top to bottom The height of Pad and Holder will be kept uniform if each written sheet is placed as torn off, underneath the Pad, the base of which is now thick blotting paper instead of the old and useless cardboard. The ordinary sloped position when in use keeps Pad and Holder together.—*One Shilling each.**

* *If to be forwarded by post, send 2d. extra for postage of single Pad and 1s. for postage of one dozen Pads. The postage on one Pad-Holder is 2d., and one Pad-Holder and one Pad together 3d.*